



DANE COUNTY PROVIDER NETWORK QUARTERLY NEWSLETTER - July 2024

ANNOUNCEMENTS AND REMINDERS

Next Webinar:
Date: August 21 11am - 12pm
Topic: Benefits Overview and
Intro to ERI
Presenter:
Employment Resources Inc.



To join our listserv to hear about webinars, newsletters, and other announcements use

<https://lp.constantcontactpages.com/sl/sMSd5qD/DCPNSIGNUP>



The CSP that was paused at the end of 2023 has officially reopened to clients on 06/17/2024. Referrals should go to BHIntake@danecounty.gov



The Dane County Conditional Release program, previously held by Journey Mental Health Center, will be overseen by Lutheran Social Services starting July 1st.



County / State reports

The 2023 Dane County BH Participant Satisfaction Survey have been posted: <https://dcdhs.com/documents/pdf/Reports/FINAL-2023-BH-MHSIP-Report.pdf>
Our next Participant Satisfaction Survey will be administered mid-September 2024.

The Centerstone report on Dane County Crisis systems was released. View it here: <https://www.danecountyhumanservices.org/About-Us/Administration/Reports>

The Wisconsin Department of Health Services (DHS) released a report on the IDD-MH cross-section that includes 37 specific recommendations from DHS, self-advocates, partners, providers, and others for how to improve systems and services in this area. <https://www.dhs.wisconsin.gov/dms/imsi.htm>

The Wisconsin Department of Health Services (DHS) released a report with results from 2022 Crisis Services Programs survey: <https://www.dhs.wisconsin.gov/crisis/2022-crisis-services-programs-survey-report.pdf>

General questions:
DCPN@danecounty.gov

- What's in this edition:**
- A highlight of the handbook!
 - DCPN Provider Spotlight: DCCC and TRC
 - Ongoing training resources



HANDBOOK HIGHLIGHT

Ongoing Training requirements
page 33 of the handbook



All crisis service providers are required to receive at least 8 hours of ongoing training per calendar year, beginning the year after their year of hire.

Relevant topics

- Providing emergency mental health services
- Rules and procedures relevant to the DCPN
- Compliance with applicable state and federal regulations
- Cultural competency in mental health services
- Current issues in client's rights and services.



Did you know?
DCPN provides useful templates to help document training. These can be found at <https://providers.dcdhs.com/DCPN>.

2024 ongoing training is required for all crisis service providers who started in their positions before 1/1/2024, and must be completed by 12/31/2024. These 8+ hours of training are in addition to any training that may still be needed to demonstrate that initial orientation training requirements were met.

Staff who also provide other community mental health service types (e.g. CCS) may apply relevant training hours for those service types toward this requirement, but documentation must be submitted separately for each service type.

You can find more information on page 33 of the DCPN Handbook located [here!](#)

Please ensure that you keep initial orientation and ongoing training records for each staff member. All training records may be requested at any time by either Dane County Human Services or by Journey Mental Health.



PROGRAM SPOTLIGHT

Dane County Care Center (DCCC) | Treatment Readiness Center (TRC)

DCCC is a short-term stabilization program that provides 24/7 support in a residential setting to help avoid the need for a higher level of care.

TRC is a medically monitored withdrawal management program that provides supervision and support as individuals stop using substances and prepare for treatment.

Types of Services

- Clinical Case Management
 - Assessment and treatment planning
 - Assessing risk and safety planning
 - Housing Referrals
 - Connection to ongoing providers – *therapy, peer support, case management, psychiatry, primary care*
- Activity groups
- Connection to insurance, food share, other benefits
- Completion of ASAMs and connection to AODA treatment
- Prescriber services on select days for some individuals
- Peer Support
- 3 psychoeducational groups daily
- Nursing on site 40 hours/week

- Intoxication Monitoring
- Withdrawal Management, including comfort medications as indicated
- Individual Assessment and treatment planning
- Referral to RSUD treatment, MAT services and/or peer support
- Naltrexone (Vivitrol) initiation
- Group Recovery Sessions
- On-Site support meetings (AA/NA)

Did you know?
 Individuals who are referred / present at **DCCC** with intoxication or risk or withdrawal may be diverted for a short stay at **TRC** for monitoring prior to admission





DANE COUNTY PROVIDER NETWORK QUARTERLY NEWSLETTER - July 2024

PROGRAM SPOTLIGHT

Dane County Care Center (DCCC) Treatment Readiness Center (TRC)

Eligibility and Access

- Must have Medicaid or be uninsured. Long Term Care consumers not eligible.
- Must have a behavioral health crisis need meeting Medicaid billing criteria.
- Must be a Dane County resident OR someone living in and intending to stay in Dane County but who does not meet residency requirements.
- Must have Medicaid, Medicare or be uninsured
- Must be a Dane County resident
- Must be seeking SUD treatment and have an immediate need to be in a medically monitored environment
- Must not be seeking withdrawal management for barbiturates, benzodiazepines, or methadone

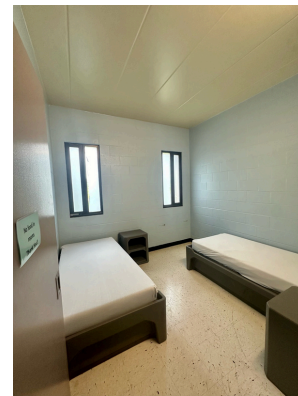

Referrals

To make a referral, call 608-224-2500 extension 6 to reach the admissions team. Outside of business hours, use extension 1 to reach staff on the unit. Please note at time of referral there will be questions about nature of crisis, symptoms, care team, medication, medical conditions, substance use, anticipated discharge plan and location.

To make a referral, call the Detox facility main number at 608-223-3311. Be prepared to provide information (as available) about the consumer's current use and use history, medications, medical conditions, history of withdrawal, treatment needs and preferences, SUD bed date (if applicable)

Hours of Operation: 24/7

Cost: Free of charge for those funded by Dane County. Cost varies for commercial insurance

Length of Stay: Varies for Dane County residents. Non-residents maximum is 3 nights.

Main Phone Number: (608) 224-2500

Hours of Operation: 24/7

Cost: Free of charge for those funded Dane County

Length of Stay: 5 days on average. Actual stay length is variable based on needs.

Main Phone Number: (608) 223-3311



DANE COUNTY PROVIDER NETWORK QUARTERLY NEWSLETTER - July 2024

TRAINING OPPORTUNITIES

◆ Look for this Icon for trainings still available this month!



◆ **The Syndemic of HIV, Sexually Transmitted Infections (STIs) and Behavioral Health Disorders**

July 16, 2024 | 4:30 PM – 6:00 PM

Register: <https://mhffcnetwork.org/event/syndemic-sti-bh/>

◆ **Engaging Youth and Family Members**

July 17, 2024 | 9:00 AM – 2:30 PM CDT

Register: <https://whitepineconsulting.arlo.co/w/events/5-engaging-youth-and-family-members/103>

***Prerequisite:** Completion of [Wraparound Fundamentals Care Coordinators and Service Facilitators](#) or [Providing Wraparound Supervision](#)

◆ **Providing Wraparound Supervision**

July 18, 2024 | 12:30 PM – 4:00 PM CDT

Register here: <https://whitepineconsulting.arlo.co/w/events/13-providing-wraparound-supervision/104>

***Prerequisite:** View Modules 1 – 6 of the [Foundations of Wisconsin Wraparound video course](#)

◆ **The Wraparound Assessment Process**

July 23, 2024 | 9:00 AM – 3:00 PM CDT

Register here: <https://whitepineconsulting.arlo.co/w/events/18-the-wraparound-assessment-process/105>

***Prerequisite:** Completion of [Wraparound Fundamentals Care Coordinators and Service Facilitators](#) or [Providing Supervision in Wraparound Systems of Care](#)

Dialectical Behavior Therapy's Approach to Assessment, Conceptualization, and Management of Suicide

August 5, 2024 | 8:30 am – 3:30 pm CST

Register: <https://www.uwgb.edu/behavioral-health-training-partnership/training/2024-suicide-care-trainings/dialectical-behavior-therapy-s-approach-to-assessment-conceptualization-and-management-of-suicide/>

Risk Assessment, Management, and Mitigation: Smart Choices, Hard Choices in the Treatment

August 8, 2024 | 8:30 am – 12:30 pm CST

Register: <https://www.uwgb.edu/behavioral-health-training-partnership/training/special-skills-and-topics-new/risk-assessment-management-and-mitigation/>

Assessing and Managing Suicide Risk (AMSR) for Outpatient Settings

September 4-5, 2024 | 8:30 am – 11:45 am CST (each day)

Register: <https://www.uwgb.edu/behavioral-health-training-partnership/training/2024-suicide-care-trainings/assessing-and-managing-suicide-risk-amsr-for-outpatient-settings/>

De-Escalation and Coping Skills to Prevent and Manage Crisis Situations & Self-Care Strategies

November 13-14, 2024 | 12:30 – 3:45 pm CST (each day)

Register: <https://www.uwgb.edu/behavioral-health-training-partnership/training/special-skills-and-topics-new/de-escalation-and-coping-skills-to-prevent-and-manage-crisis-situations-self-care-strategies-for-s/>



DANE COUNTY PROVIDER NETWORK QUARTERLY NEWSLETTER - July 2024

TRAINING OPPORTUNITIES



◆ **Mandated Reporter Training** (flyer attached)

- July 19, 2024 | 9:00 AM – 11:00 AM
- August 26, 2024 | 2:00 PM – 4:00 PM
- September 19, 2024 | 9:00 AM – 11:00 AM
- November 7, 2024 | 1:00 PM – 3:00 PM
- December 12, 2024 | 9:00 AM – 11:00 AM

Please register by sending an email to our MRT e-mail (be sure to include date/time of the training you are attending): MRT@countyofdane.com

Conferences

Anesis Multicultural Mental Health Conference

August 22, 2024

Register: <https://anesistherapycenter.com/conf24>

Crisis Intervention Conference

September 19-20 2024

Register: <https://www3.uwsp.edu/conted/Pages/Crisis-Intervention-Conference-.aspx>

Wisconsin Society of Addiction Medicine Annual Conference

September 26-27, 2024

Register: <https://www.wisam-asam.org/2024-Annual-Conference>

Mental Health and Substance Use Recovery Conference

October 17-18, 2024

Register: <https://www3.uwsp.edu/conted/Pages/Mental-Health-and-Substance-Use-Recovery-Conference.aspx>

Wisconsin Counseling Association's Annual Conference

November 8-9, 2024

Save the Date:

https://www.wisconsincounselingassociation.com/content.aspx?page_id=22&club_id=765175&module_id=357733

Additional ongoing training resources:

- WPPNT: <https://www.dhs.wisconsin.gov/wppnt/2024.htm>
- MHTTC Network: <https://mhttcnetwork.org/centers/global-mhttc/free-online-courses>
- BHTP Special Topics: <https://www.uwgb.edu/behavioral-health-training-partnership/online-training/>
- UW-Oshkosh On-Demand Training: <https://uwosh.edu/ccdet/caregiver-demand/>
- 4-Step Approach to Treating Co-Occurring Disorders (12 free CEUs):
<https://www.uww.edu/orsp/research-centers-and-initiatives/citee/co-occurring-disorders-training>
- Addressing Tobacco Dependence in the Behavioral Health System: Training in the "Bucket Approach" 2022
<https://ctri.wisc.edu/providers/behavioral-health/behavioral-health-bucket-approach/>
- Certified Peer Specialist/Certified Parent Peer Specialist trainings: <https://www.wicps.org/events/>